

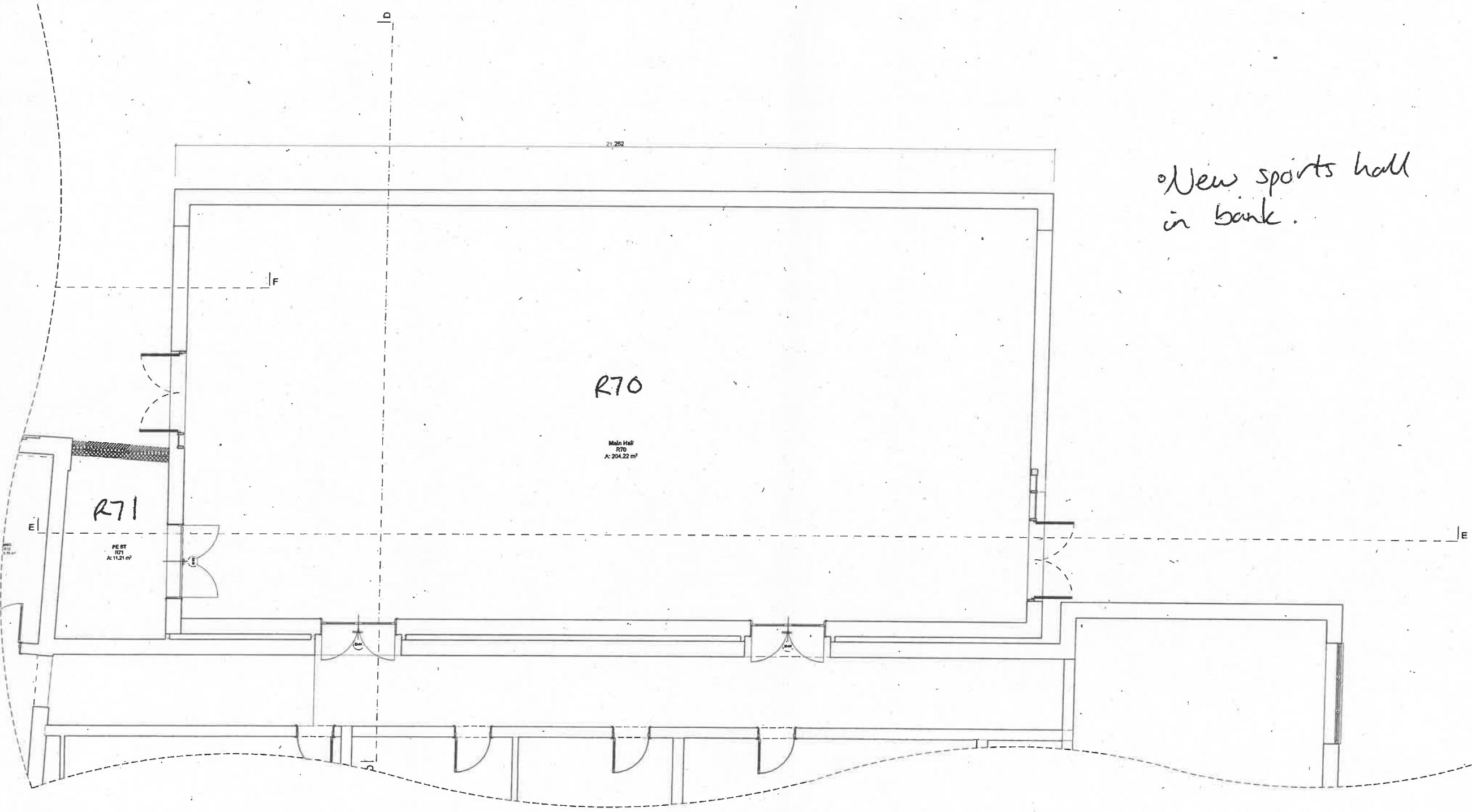

NOTE
 This drawing is not to be scaled. All dimensions to be checked on site and any discrepancies to be reported to the Mouchel Office. All material is produced on behalf of Mouchel Group PLC. All drawings to be used in conjunction with specification where applicable.
 © MOUCHEL GROUP PLC.
 Based upon the indicative survey map with the permission of the Controller of Her Majesty's Stationery Office. Crown Copyright Licence No. LA105462.



*New sports hall
 in bank.*

Rev.	Description	Design	Drawn	Checked	Approved	Date
Drawing status: DRAFT						
 Lincolnshire CC, County Offices, Newland, Lincoln, LN1 1YL Tel: +44 (0) 1522 696222						
Client: Lincolnshire County Council						
Client Ref Number:						
Project: LINCOLN ST FAITHS & ST MARTINS EXPANSION TO 3FE						
Site Ref / USRN:						
Mouchel Project No: DC/375/0011						
Drawing Title: GROUND FLOOR PLAN PROPOSED - NEW HALL AREA						
Design:	Drawn:	Checked:	Approved:			
RL	RL	JT				
Date: JULY 2016	Scale: 1:50@A1					
Drawing No: XX.03	Rev. No:					

Upstairs floor

NOTE
 This drawing is not to be used. All dimensions to be checked on site and any discrepancies to be reported to the Mouchel Office. All materials to be specified on behalf of Mouchel Group PLC. All drawings to be read in conjunction with specification where applicable.
 © MOUCHEL GROUP PLC.
 Based upon the Ordnance Survey map with the permission of the Controller of Her Majesty's Stationery Office. © Crown Copyright Licence No. LA67146X.

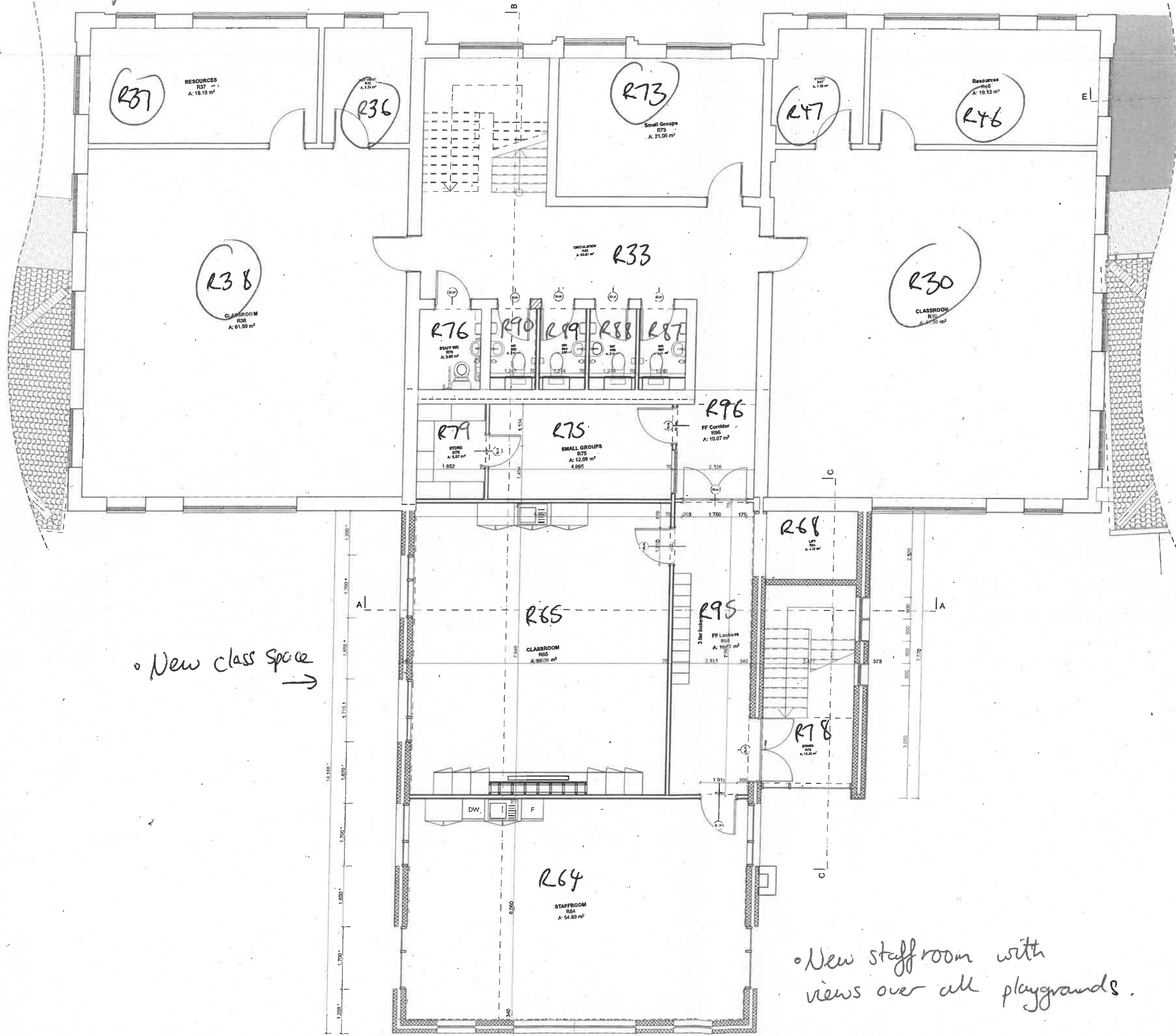

Rev.	Description	Drawn	Checked	Approved	Date
Drawing status: DRAFT					
mouchel Lincolnshire CC, County Offices, Newland, Lincoln, LN1 1YL Tel: +44 (0) 1522 436223					
Client: Lincolnshire County Council					
Client Ref Number:					
Project: LINCOLN ST FAITHS & ST MARTINS EXPANSION TO 3FE					
Site Ref USRN					
Mouchel Project No.: DC/375/0011					
Drawing Title: FIRST FLOOR PLAN PROPOSED - REMODELLED AREA					
Design:	Drawn:	Checked:	Approved:		
	RL	JT			
Date:	JULY 2016	Scale:	1:50@A1		
Drawing No.:	XX.02	Rev. No.:			

Ground floor

NOTE
 This drawing is not to be scaled. All dimensions to be checked on site and any discrepancies to be reported to the Mouchel Office. All material to be produced on behalf of Mouchel Group PLC. All drawings to be read in conjunction with specification where applicable.
 © MOUCHEL GROUP PLC.
 Based upon the Ordnance Survey map with the permission of the Controller of Her Majesty's Stationery Office. Crown Copyright Licence No. LA676495.

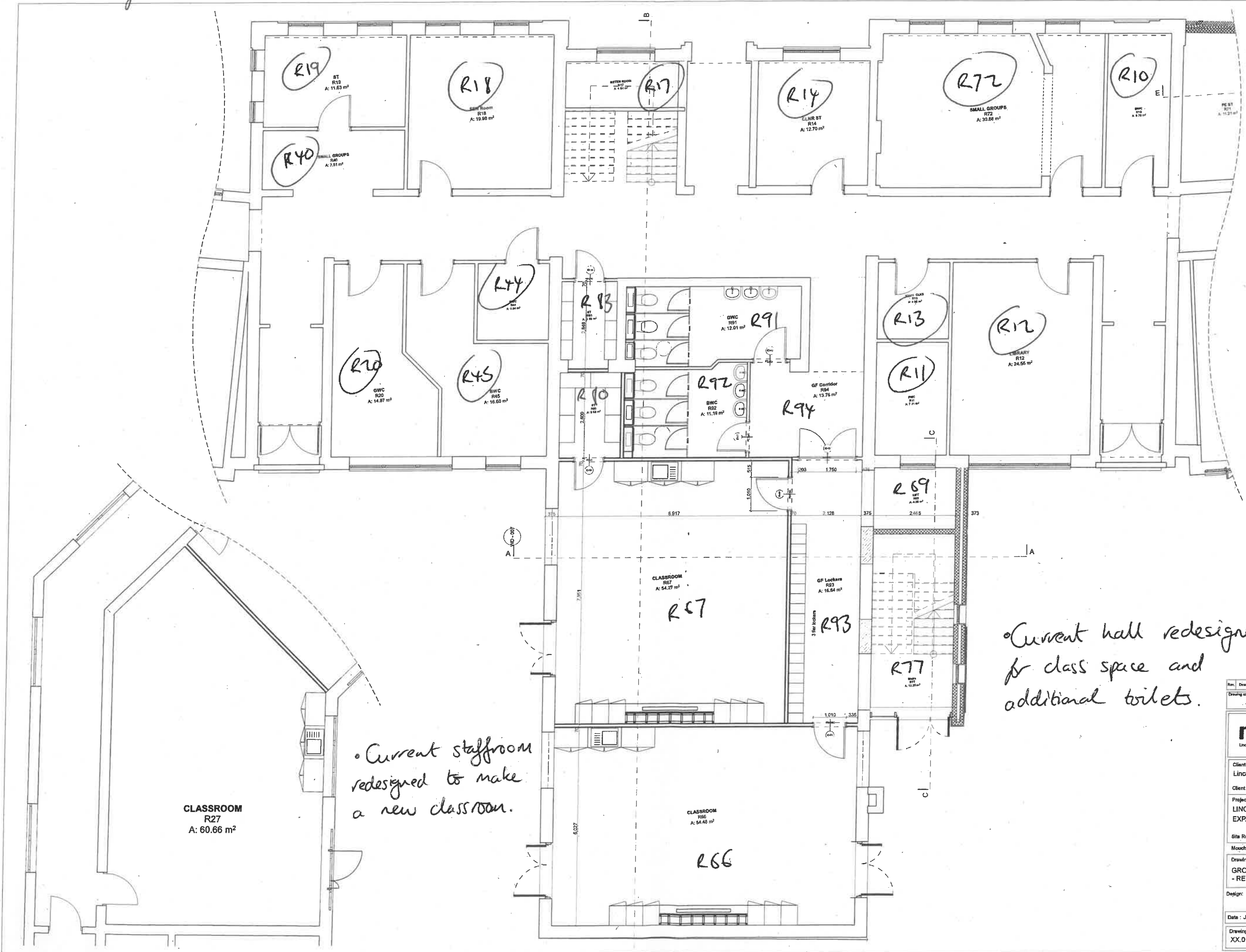

• Current staffroom redesigned to make a new classroom.

• Current hall redesigned for class space and additional toilets.

CLASSROOM
 R27
 A: 60.66 m²

Rev.	Description	Design	Drawn	Checked	Approved	Date
Drawing status: DRAFT						
mouchel						
<small>Lincolnshire CC, County Offices, Newland, Lincoln, LN1 1YL Tel: +44 (0) 1522 856322</small>						
Client: Lincolnshire County Council						
Client Ref Number:						
Project: LINCOLN ST FAITHS & ST MARTINS EXPANSION TO 3FE						
Site Ref\ USRN:						
Mouchel Project No: DC/375/0011						
Drawing Title: GROUND FLOOR PLAN PROPOSED - REMODELLED AREA						
Design:	Drawn:	Checked:	Approved:			
	RL	JT				
Date: JULY 2016		Scale: 1:50@A1				
Drawing No: XX.01			Rev. No:			

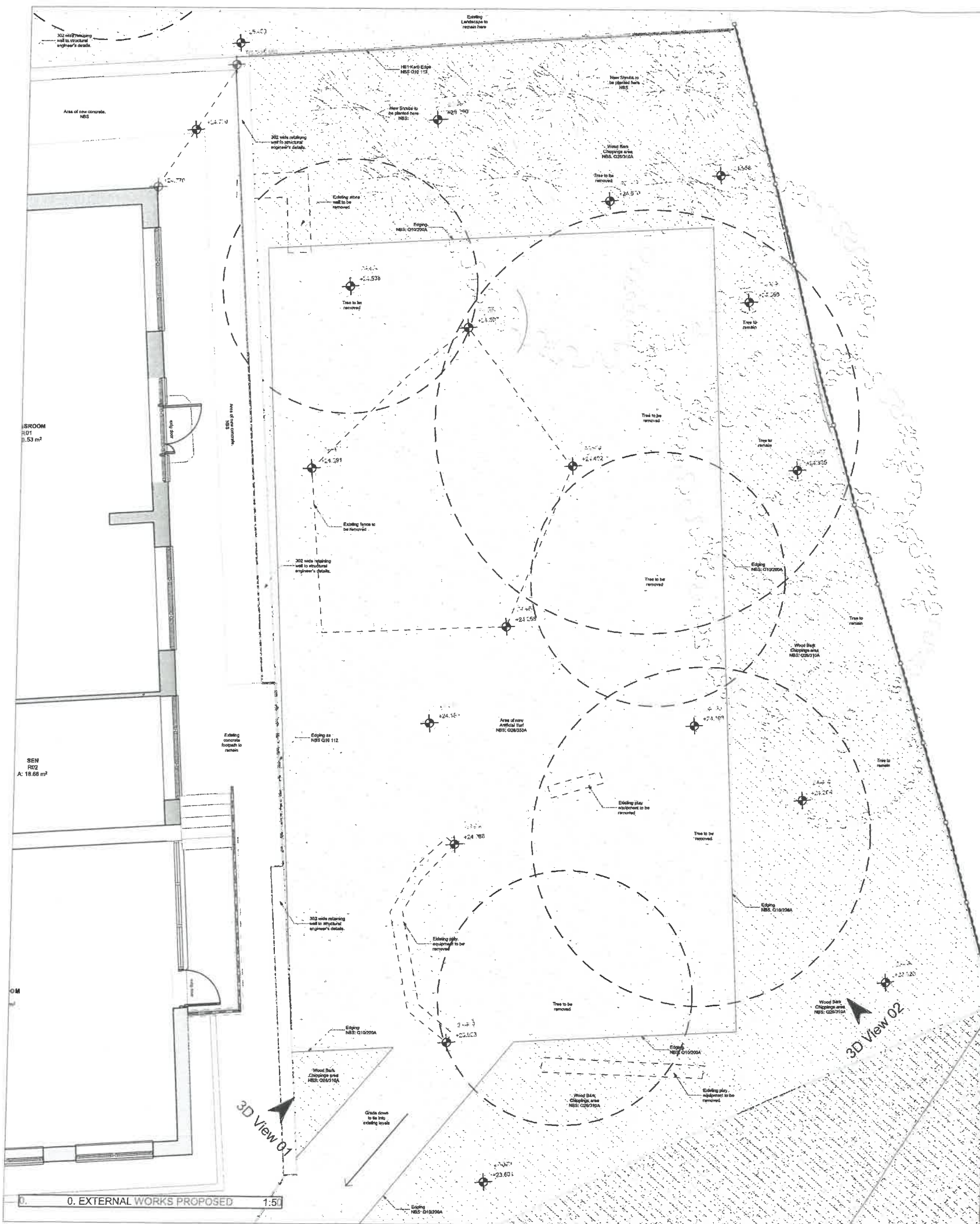

NOTE
 This drawing is not to be scaled. All dimensions to be checked on site and any discrepancies to be reported to the Mouchel Office. All material is produced on behalf of Mouchel Group PLC. All drawings to be read in conjunction with specifications where applicable.
 © MOUCHEL GROUP PLC.
 Based upon the Ordnance Survey map with the permission of the Controller of Her Majesty's Stationery Office. Crown Copyright Licence No. LA070450.



Proposed new use of space to side of school.



Rev.	Description	Design	Drawn	Checked	Approval	Date
Drawing sheet:						
E - BILL OF QUANTITIES						
mouchel						
Lincolnshire CC, County Offices, Newland, Lincoln, LN1 1YL Tel: +44 (0) 1522 438222						
Client: Lincolnshire County Council						
Client Ref Number:						
Project: LINCOLN ST FAITHS & ST MARTINS EXPANSION TO 3FE						
Site Ref / USRN:						
Mouchel Project No.: DC/375/0011						
Drawing Title: EXTERNAL WORKS PLAYGROUND						
Design:	Drawn:	Checked:	Approved:			
GT	GT	JT	CD			
Date:	18/11/16	Scale:	1:50 & 1:100 @ A1			
Drawing No.:	DC/375/0011-MOU-XX-XX-OR-A-39	Rev. No.:	-			